D:\STORM WATER\2022 STORM WATER MANAGEMENT\2022 PROJECTS\ENGINEERING\KEMPER DITCH, ARM 18\KEMPER DITCH, ARM 18.DWG

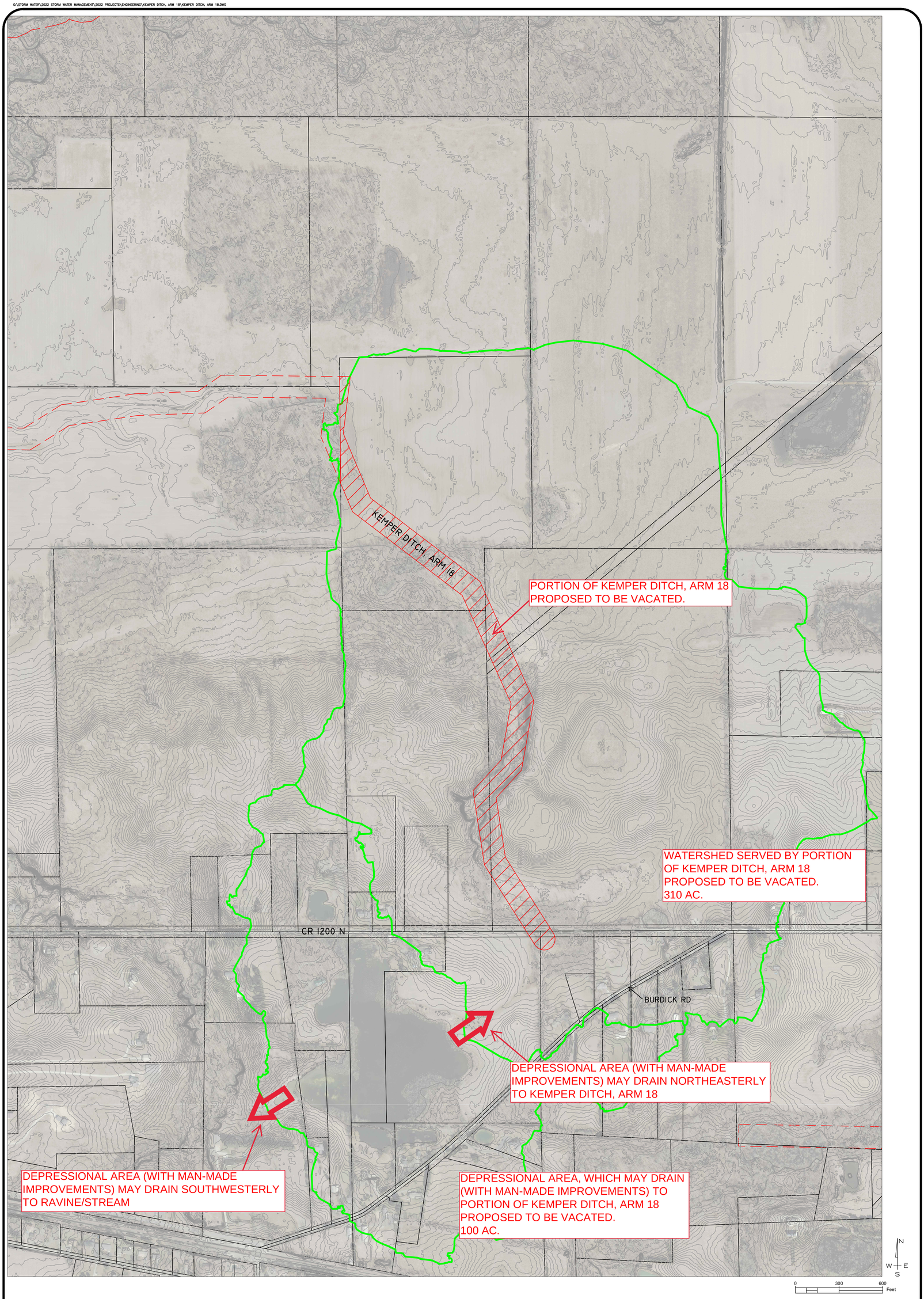

SHEET NO.: 1 OF 1

PROJECT: KEMPER DITCH, ARM 18

LOCATION: PORTION OF KEMPER DITCH, ARM 18 PROPOSED TO BE VACATED

SHEET TITLE: WATERSHED EXHIBIT

The Department of DEVELOPMENT & STORM WATER MANAGEMENT
Porter County, Indiana

PROJECT NO.:	N/A
DATE:	01/21/22
CHECKED:	MEN
DRAWN:	CRG
DESIGNED:	CRG

NO.	DATE	REVISION	BY